



Offered For Sale By:

Farmland Solutions LLC

www.FarmlandSolutionsLLC.com

320 South Crossing Road, Sherman, IL 62684

Robert H. Woodrow, Designated Agent

217-496-3500

Sand Prairie Township, Tazewell County, Illinois

Size: 54.39 acres
50.79 tillable acres

Location: Approximately ½ mile east of Route 29 on Christmas Tree Road

Legal: Part of Section 10, Sand Prairie, Township (T.23N – R.5W.) Tazewell County, Illinois

FSA Data:

	Base	PLC Yld
Corn	38.7	155
Soybeans	4.3	41
Wheat	7.8	45

The Farm is NHLE and has no wetlands

Improvements: None

Lease: The farm is subject to a cash lease for 2022 at \$165.00 per tillable acre.
\$4,248.75 due March 1, 2022
\$4,248.75 due November 1, 2022

R. E. Taxes: \$1,250.68 (\$22.99 per acre)

PIN: 16-16-10-200-002

Price: \$543,900.00 (\$10,000 per acre)

Terms: Cash

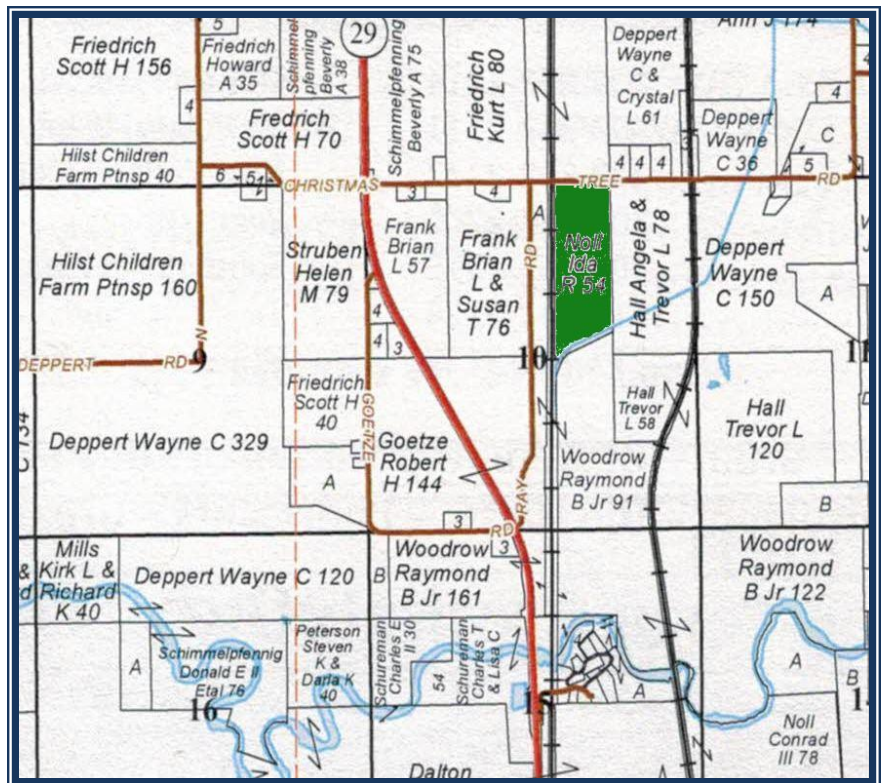

Reproduced With Permission of Rockford Map Publishers, Inc., Rockford, Illinois
©Copyright Rockford Map Publishers, Inc. www.rockfordmap.com

Farmland Solutions LLC Brokerage has entered into an agreement with a client to provide certain real estate brokerage services. Robert H. Woodrow is the designated agent for the seller. The information provided is believed to be accurate and representative. However, it is subject to verification and no liability for error or omissions is assumed. There are no warranties, expressed or implied as to the information herein contained, and it is recommended that all buyers make an independent inspection of the property. Seller reserves the right to reject any and all offers.

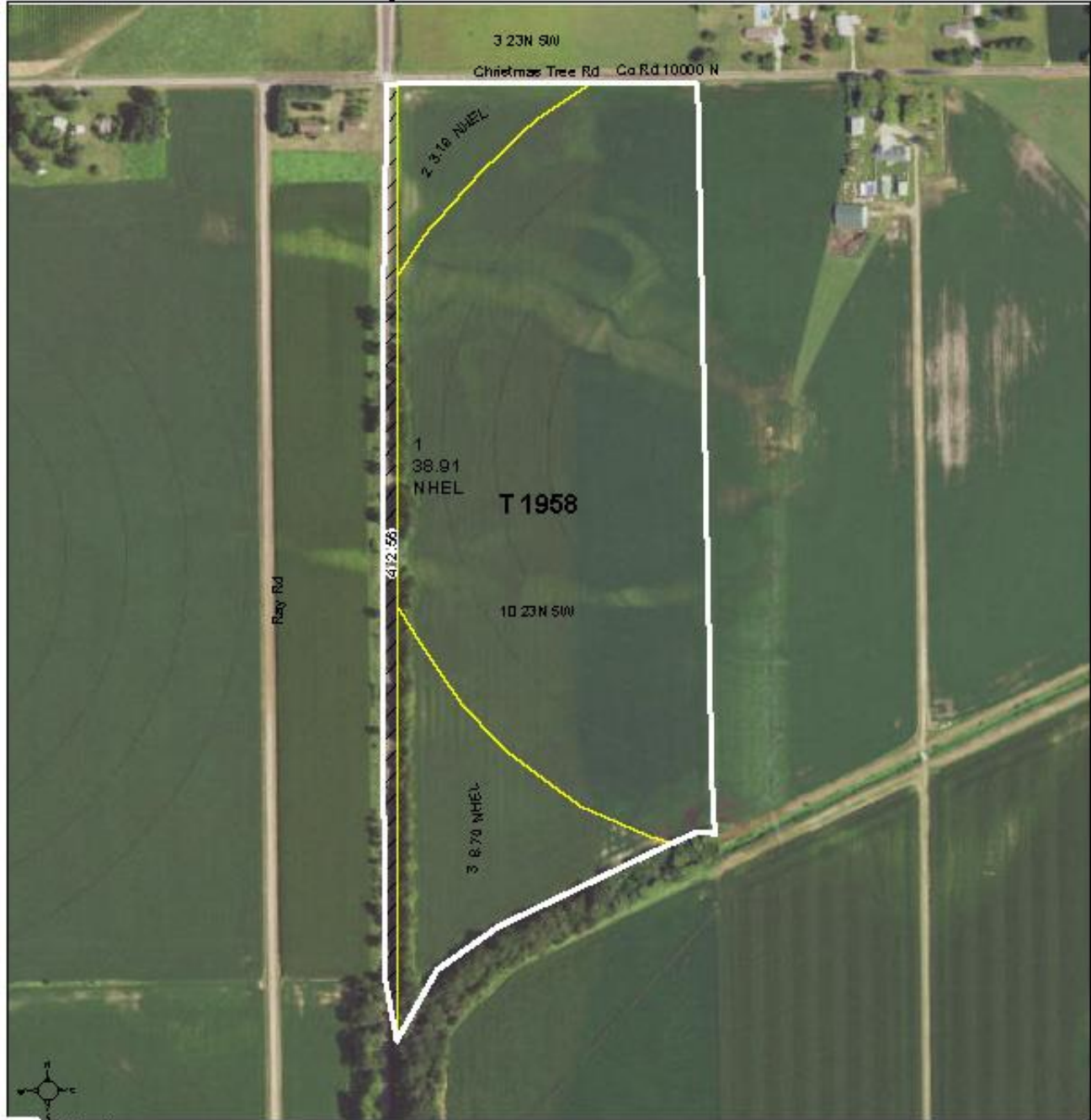

- Tract Boundary
- Common Land Unit
- Non-Cropland
 - Cropland
 - plus_AULWMIAS
 - CRP

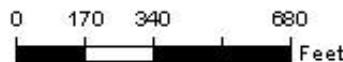

2022 Program Year
Map Created November 04, 2021

Farm **3615**
Tract **1958**

Tract Cropland Total: 50.80 acres

United States Department of Agriculture (USDA) Farm Service Agency (FSA) maps are for FSA Program administration only. This map does not represent a legal survey or reflect actual ownership; rather it depicts the information provided directly from the producer and/or National Agricultural Imagery Program (NAIP) imagery. The producer accepts the data as is and assumes all risks associated with its use. USDA-FSA assumes no responsibility for actual or consequential damage incurred as a result of any user's reliance on this data outside FSA Programs. Wetland identifiers do not represent the size, shape, or specific determination of the area. Refer to your original determination (CPA-026 and attached maps) for exact boundaries and determinations or contact USDA Natural Resources Conservation Service (NRCS).

Soils Map

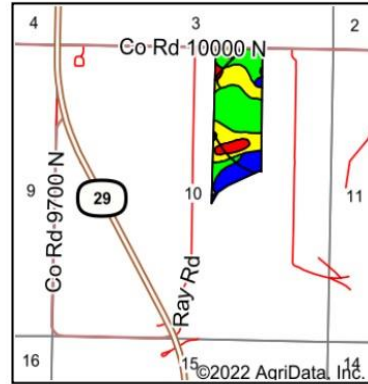
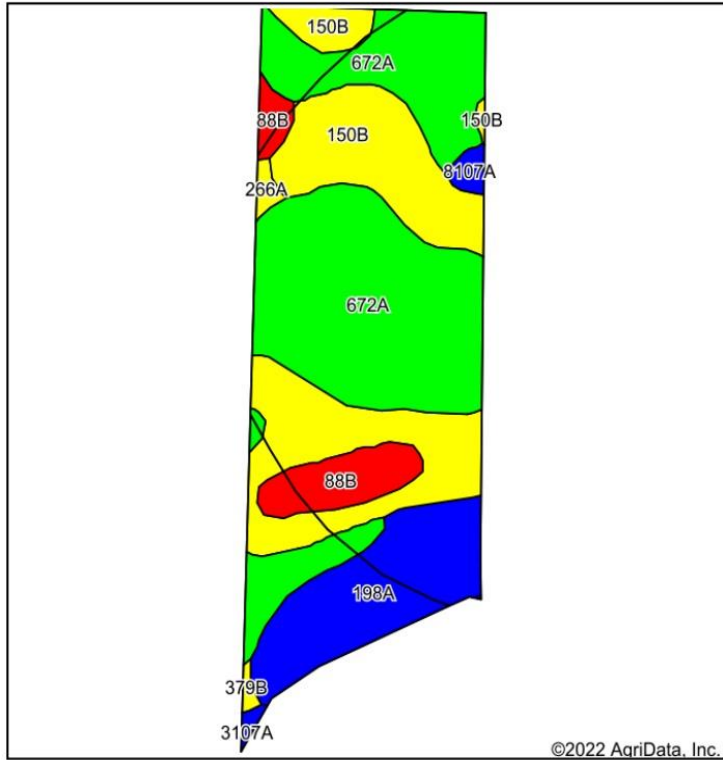

State: **Illinois**
 County: **Tazewell**
 Location: **10-23N-5W**
 Township: **Sand Prairie**
 Acres: **50.79**
 Date: **1/6/2022**



Soils data provided by USDA and NRCS.

Area Symbol: IL179, Soil Area Version: 15							
Code	Soil Description	Acres	Percent of field	Il. State Productivity Index Legend	Corn Bu/A	Soybeans Bu/A	Crop productivity index for optimum management
672A	Crescent loam, 0 to 2 percent slopes	23.32	45.9%		158	51	117
**150B	Onarga sandy loam, 2 to 5 percent slopes	15.32	30.2%		**147	**48	**109
198A	Elburn silt loam, 0 to 2 percent slopes	7.70	15.2%		197	61	143
**88B	Sparta loamy sand, Illinois till plain, 2 to 6 percent slopes	3.30	6.5%		**118	**41	**91
8107A	Sawmill silty clay loam, 0 to 2 percent slopes, occasionally flooded	0.45	0.9%		189	60	139
266A	Disco sandy loam, 0 to 2 percent slopes	0.34	0.7%		145	49	108
3107A	Sawmill silty clay loam, 0 to 2 percent slopes, frequently flooded	0.18	0.4%		189	60	139
**379B	Dakota fine sandy loam, 2 to 5 percent slopes	0.18	0.4%		**149	**49	**111
Weighted Average					158.3	51.1	117

Table: Optimum Crop Productivity Ratings for Illinois Soil by K.R. Olson and J.M. Lang, Office of Research, ACES, University of Illinois at Champaign-Urbana. Version: 1/2/2012 Amended Table S2 B811

Crop yields and productivity indices for optimum management (B811) are maintained at the following NRES web site: <http://soilproductivity.nres.illinois.edu/>

** Indexes adjusted for slope and erosion according to Bulletin 811 Table S3